

CT Whole Body Phantom **PBU-60**

Product No. **PH-2B**

Available in Summer 2009 *Specifications are subject to change.

A unique, life size whole body phantom for CT provides a variety of educational application as well as visual evaluation in finding out optimal scanning conditions. The phantom can also be used for plain X-ray, showing life-like images. No metal parts or liquid structure are used.



Whole Body CT



PLAIN X-RAY

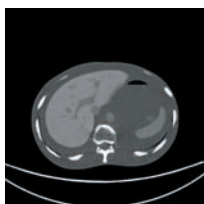
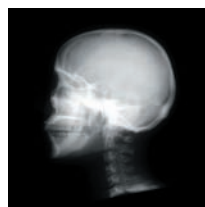

 **KYOTO KAGAKU**

www.kyotokagaku.com rw-kyoto@kyotokagaku.co.jp

Head Office: 15 Kitane-koya-cho, Fushimi-ku, Kyoto, 612-8388, JAPAN Tel: +81-75-605-2510 Fax: +81-75-605-2519
USA Office: 3109 Lomita Boulevard, Torrance, CA 90505-5108, USA Tel: 1-310-325-8860 Fax: 1-310-325-8867

Main joints have close-to human articulation, allowing various positioning for training.



Improved shoulder joint system enables PBU-60 to take arm-up position.

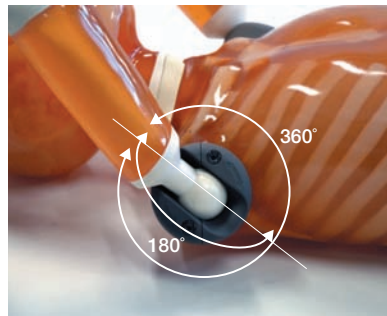

Shoulders:
rotate through a full 360 degrees in the sagittal plane, approx. 180 degrees to side-ways.

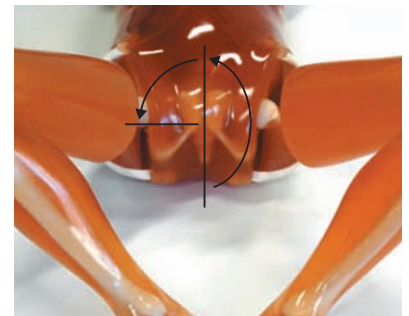

Hip joints:
rotate forward up to approx. 90 degrees, then abduct up to 45 degrees each.



Elbows:
bend up to approx. 90 degrees.

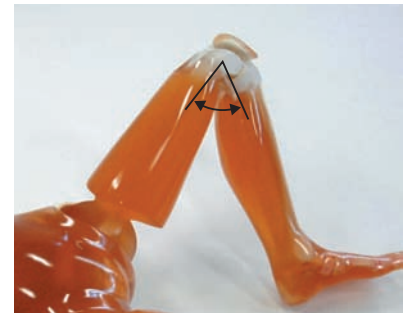

Knees:
bend up to approx. 90 degrees.

The phantom can be disassembled into 10 parts.

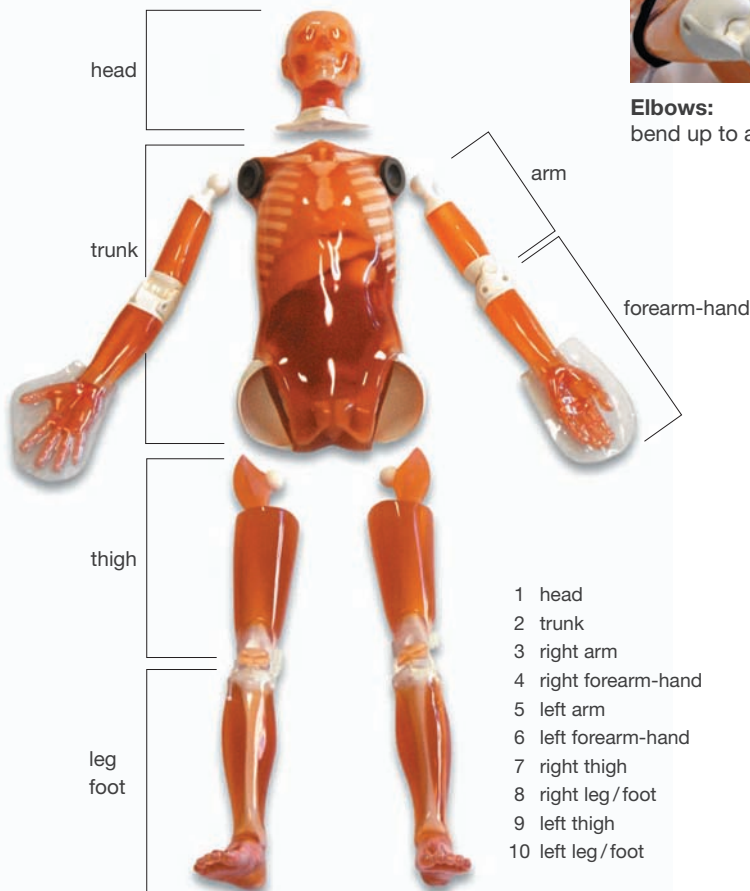

- 1 head
- 2 trunk
- 3 right arm
- 4 right forearm-hand
- 5 left arm
- 6 left forearm-hand
- 7 right thigh
- 8 right leg/foot
- 9 left thigh
- 10 left leg/foot



An adjustable head supporter comes with the set, facilitating various head position setting.

Organs are anatomically correct and have appropriate HU numbers.

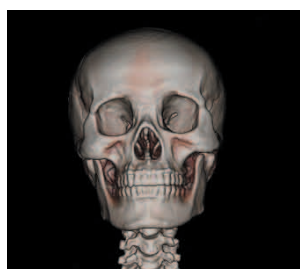

Internal Organs

Head

- Synthetic skull
- Cervical vertebrae
- Brain
 - Cerebrum
 - Mesencephalon
 - Cerebellum
 - Cerebral ventricles
- Eyeballs
- Arteries with contrast medium (left half only)



CT images



X-ray images

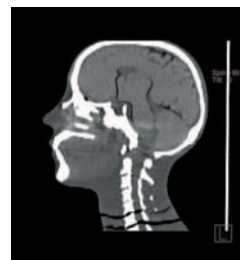
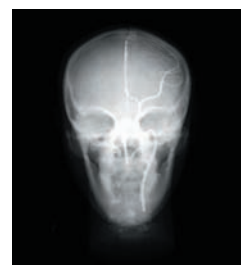

Internal Organs

Trunk

- Vertebrae
- Clavicles
- Ribs
- Sternum
- Scapula
- Coxal bones
- Femurs
- Lungs with pulmonary vessels (up to third bifurcations)
- Trachea (up to fourth bifurcations)
- Liver with portal and hepatic veins
- Kidneys
- Gallbladder
- Spleen
- Aorta
- Cava
- Ureter
- Urinary bladder
- Prostate
- Rectum
- Sigmoid Colon

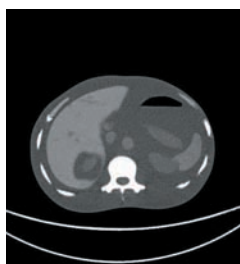

3D reconstruction of CT data

Materials and features:

- Soft tissue and organs: Urethane base resin (SZ-50)
- Synthetic bones: Epoxy base resin
- Joint attachments: Epoxy, urethane with carbon fiber
- Screws: Poly carbonate

Soft tissue (SZ-50) material

Material	Density g/cm3	Effective Atomic Number	Electron Density x10 ⁻²³ e/g	Elemental Composition (wt%)			
				H	C	N	O
Water	1.000	7.417	3.343	11.19			88.81
SZ-50	1.061	6.14	3.258	8.41	72.25	4.61	14.73
				Soft tissue		Liver	Kidneys
Hounsfield number (Approximation)			-7		70		30
Density g/cm3			1.061		1.089		1.075



www.kyotokagaku.com rw-kyoto@kyotokagaku.co.jp

CT Whole Body Phantom PBU-60

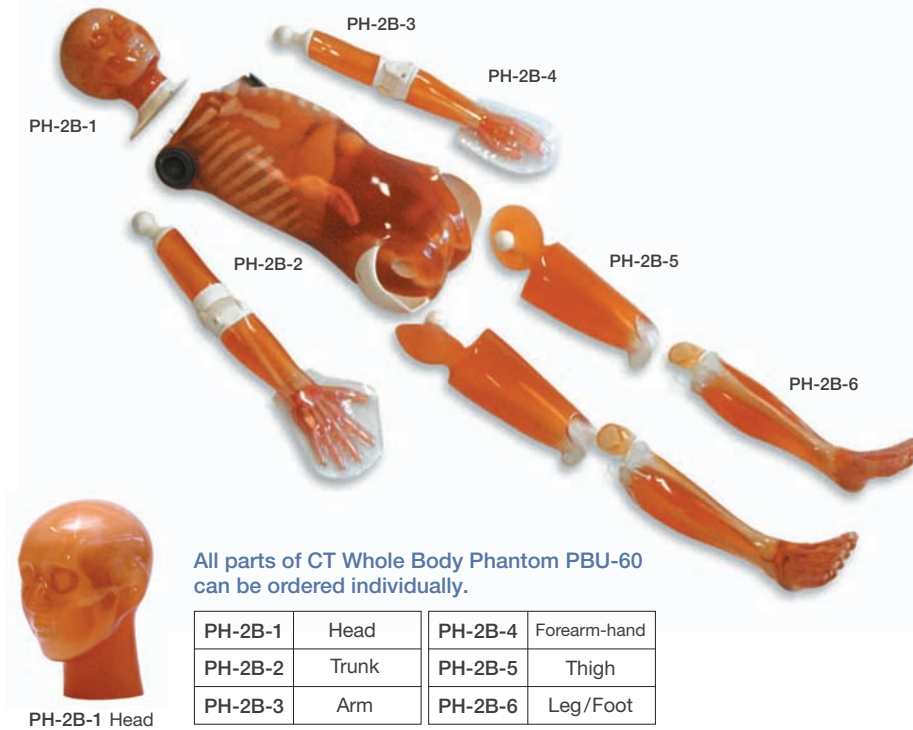
Product No. **PH-2B**

Set Includes:

- 1 whole body phantom PBU-60 *provisional name (separable into 10 parts)
- Synthetic bones, pulmonary vessels, mediastinal space, liver, kidneys are embedded
- 1 head supporter
- 1 set of replacement joint connectors and screws (1 piece for each)
- 1 flat head screwdriver
- 1 set of sample X-ray films
- 2 carrying cases

phantom size: approx. 165 cm height
 phantom weight: approx. 50 kg
 packing size: approx. 76 x 70 x 113 cm
 packing weight: approx. 100 kg

Specifications are subject to change.

Whole Body Phantom PBU-50

Product No. **PH-2**

The Whole body phantom PBU-50 is a life-size, full body anthropomorphic phantom with a state-of-the-art synthetic skeleton, lungs, liver, mediastinum and kidneys embedded in KYOTOKAGAKU original soft tissue substitute. Movable joints allow basic positioning for plain X-ray and training/research applications can be enriched by disassembling the phantom into 10 individual parts (head, limbs and trunk). There are no metal parts or liquid structures.

Anatomy:

Life size synthetic skeleton
 Hands and feet with bone trabeculae
 Lungs with pulmonary vessels
 Mediastinal space
 Liver
 Kidneys

phantom size: approx. 165 cm height
 phantom weight: approx. 50 kg
 packing size: approx. 76 x 70 x 113 cm
 packing weight: approx. 100 kg

Specifications are subject to change.

CT



PLAIN X-RAY

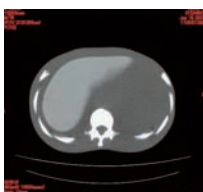
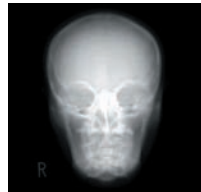

www.kyotokagaku.com rw-kyoto@kyotokagaku.co.jp