

Angiographic CT Head Phantom ACS

PH-3

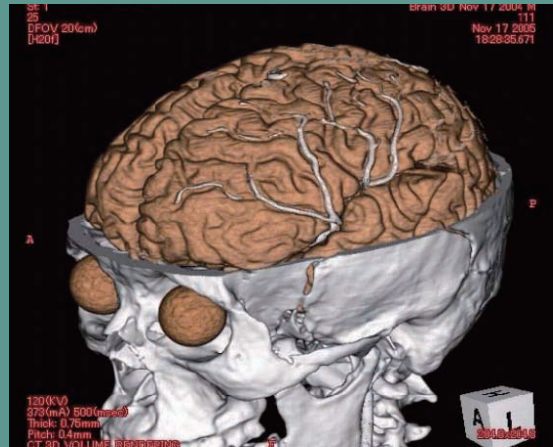

The ACS head phantom is designed for image evaluation in CT angiography scanning and can be used as an educational tool for medical image interpretation. The head phantom includes a synthetic skull, cervical vertebrae (C1-C7), brain and arteries, along with arteries with contrast medium embedded in the left half of the head.

The anterior cerebral artery and middle cerebral artery are three-dimensionally disposed. Diameters of simulated arteries range from approx. 0.5 mm to 4.0 mm.

CT features:

	Soft tissue	Cerebrum	Mesencephalon	Cerebellum	Cerebral ventricles	Eye balls
Hounsfield #	0	40	40	40	40	20

Set Includes:

- 1 head phantom
- 1 carrying case
- Packing size: 49 x 33 x 35H cm, 9.5 kg

Specifications are subject to change.

